



---

Universal Lab Prescription, Digital Workflow and 3D Software

---

**GO DIGITAL. GO EASYRX.**



— 2020 —  
**ORTHO**  
INNOVATOR  
AWARD

[www.easyrxcloud.com](http://www.easyrxcloud.com)





EasyRx is cloud based universal lab prescription, digital workflow and 3D software for practices and labs.

For the practice, EasyRx features include:

- Write all patient lab prescriptions, including gp, orthodontic, pediatric, or any specialty, using The EasyRx Universal Lab Prescription Form
- **Attach** digital files, including 3D Models/ STL files to patients and prescriptions
- **Submit** prescriptions to your In-House and Commercial Labs
- **Manage** your In-House lab
- **Track** patient prescriptions using the Prescription Dashboard, desktop notifications and the Daily Digest Email and Stats
- Third-party case tracking like Invisalign, SureSmile, Clear Aligner
- **Communicate** securely and efficiently with your labs
- **View and base** STL files using EasyRx 3D Edit. Use EasyRx 3D Automated Bracket Removal automatically scan and digitally remove brackets from files
- Provide **Prescription Feedback** that is communicated to your labs
- Create **customized prescription templates**
- Use the **EasyRx Aligner Form** to submit clear aligner cases, including Custom Aligner Fields to ensure all information is delivered to your lab
- View **patient prescription history** and allergy information
- Use the **Needs Review** feature to implement a review process before cases are submitted to labs
- Integrates with iTero® **MyAlignTech** and **TRIOS®** via the **3Shape Communicate™** software (other scanner software integrations pending)
- Integrates with **Dolphin Imaging and Management, CS Orthotrac, Cloud 9, topsOrtho, Ortho2, Oasys, Focus Ortho, Wave Ortho, Maxident and Patterson Eaglesoft**
- All prescriptions and files stored **securely stored** and backed up in the Cloud



## WRITE

Write all patient lab prescriptions, including gp, orthodontic, pediatric, or any specialty, using the EasyRx Universal Lab Prescription Form



## SUBMIT

Submit Prescriptions to In-House and Commercial Labs, while following prescription workflow. Communicate securely with labs.



## TRACK

Robust Prescription Dashboard tracks prescriptions, due dates, notifications, receive daily digest emails.

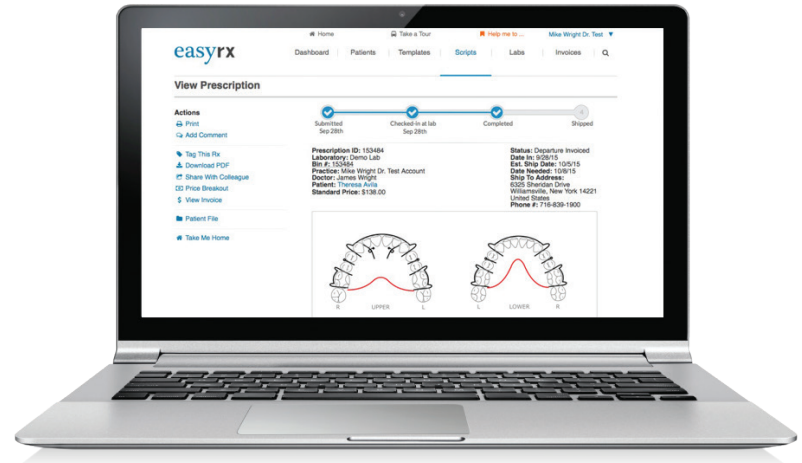
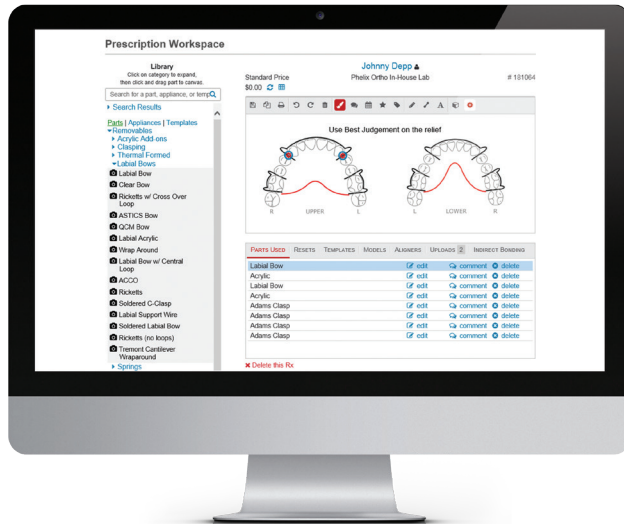



## DIGITAL

Attach digital files, including STL, to patients and prescriptions.



## IN-HOUSE & COMMERCIAL LABS

Submit to your In-House and Commercial Labs. Manage your In-House Lab.



## EASYRX 3D

View and base STL files using EasyRx 3D Edit. Use EasyRx 3D Automated Bracket Removal to automatically scan and digitally remove brackets from files.

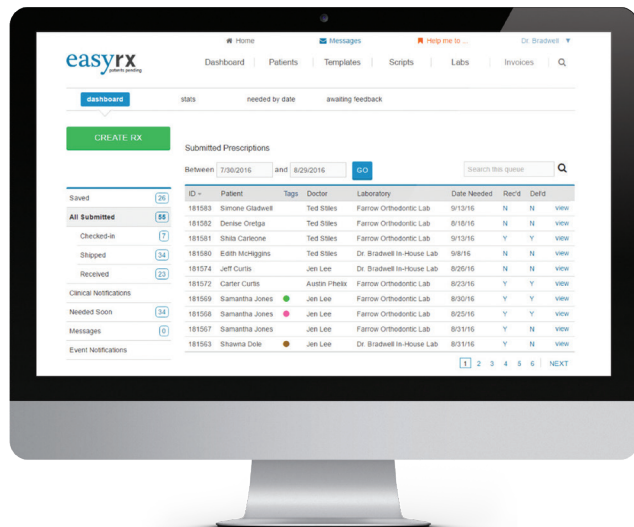

# Use EasyRx Stats for in-depth reporting and analysis on all your prescriptions – in seconds!

See prescription data broken down by parts, appliances, templates, models, aligner and IDB. See counts and money spent on each item and a prescription total. Drill down for detailed information. Filter by commercial and In-House Lab, office and doctor.

easyrx®

Home

Contact Support

Messages

The Williams Practic

Dashboard

Patients

EasyRx 3D

Templates

Stats

Scripts

Labs

statsboard

cases

parts

appliances

templates

models

aligners

idb

Date Range

From: 12/31/2019

To: 12/30/2020

Show Completed/Shipped

Lab(s) (All)

Doctor(s) (All)

Office(s) (All)

Search

Part	Count	Part Total	Rx Total
Adams Clasp	132	\$758.80	\$4,379.80
Porcelain fused to metal Crown	129	\$0.00	\$175.00
Acrylic	73	\$2,767.00	\$4,768.45
Labial Bow	66	\$1,041.60	\$4,379.80
Invisible Retainer [Essix]	31	\$1,550.00	\$2,008.00
Bonded Lingual Retainer	22	\$108.20	\$205.75
Dental Crown	17	\$0.00	\$12.00
Distal Finger Spring to Close	12	\$0.00	\$175.00
3 Unit Bridge	11	\$25.00	\$69.00
Full Contour Zirconia Crown	11	\$0.00	\$0.00

Show

10

PREVIOUS

1

2

3

4

5

6

NEXT

# Use EasyRx to track and manage your clear aligner cases

Use the EasyRx Aligner Tracking System to setup clear aligner workflow tracking for your clear aligner cases. Use the Aligner Tracking Dashboard to see when trays need to be printed, delivered and patients scheduled for the next delivery appointment. Completely integrated with the EasyRx Universal Lab Prescription and Digital Workflow platform.



ALIGNER TRACKING SYSTEM

Kemsey Martin / 782003

Office: Alpharetta

Laboratory: The Williams Practice In-House Lab

Doctor: Tom Zambito

Total number of trays

EDIT

Upper	Lower	Total
5	5	10

Batch #1

☒ Mark as Printed

☒ Mark as Delivered

Upper

2

Lower

2

Total

4

VIEW

EDIT BATCH

✕ delete batch

Time in stage

14 days

Delivery date

01/18/2021

Finish Date

02/01/2021

Date to print...

01/22/2021

Date to cont...

01/17/2021

Reminders

ADD NEW BATCH

Trays Remaining to be delivered

Upper

3

Lower

3

Total

6

I'M DONE

# easyrx3D

The easiest  
and fastest STL  
basing software  
available today.

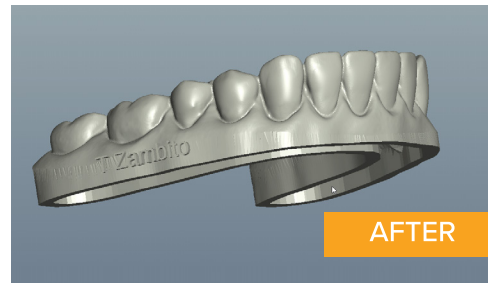
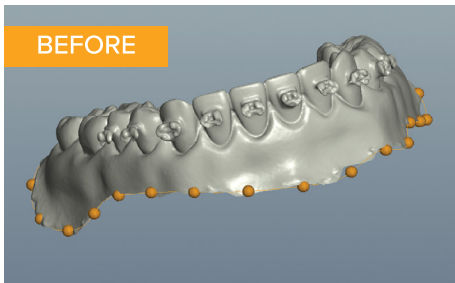
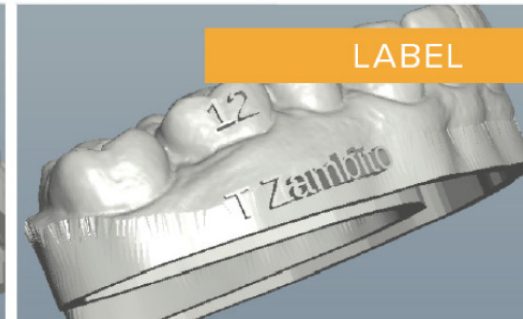
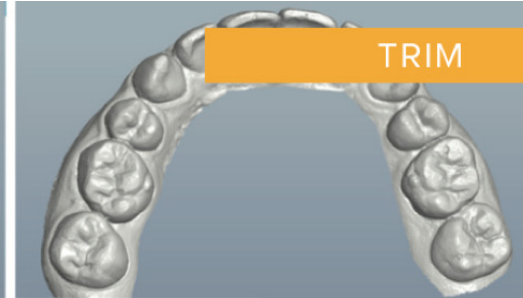
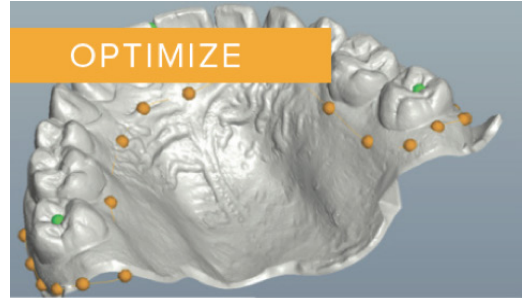

## EasyRx 3D Automated Bracket Removal

Use EasyRx 3D Automated Bracket Removal to automatically scan and digitally remove brackets from files. Includes our powerful manual bracket removal software and refinement tools



EasyRx 3D — the next generation of 3D software. No need to download software to view and base your 3D models. Engineered to work with any standard STL file, EasyRx 3D provides you a fast, simple and efficient solution to view and base STL files.

- 100% Cloud – no software download to view, trim and base your 3D/STL files any longer
- Compatible with standard browsers like Chrome, Safari, Firefox, Edge
- Compatible industry including iTero, TRIOS, Planmeca, Carestream, Medit, Sirona and more

\*EasyRx 3D View is a standard feature in all EasyRx Practice and EasyRx Lab plans.

\*\*Easyrx 3D Edit is included in EasyRx Practice EasyRx 3D - Standard and Premium plans and EasyRx Lab Standard, Premium and Enterprise plans.

#### EasyRx View\*

- Quickly and easily view standard 3D/STL files inside your browser
- Includes STL File Optimize feature

#### EasyRx 3D Edit\*\*

- Trim and base STL files
- Artifact Removal Tool
- Add Regular and Hollow bases
- Add Angeled bases, Chamfered bases and drain holes
- Set base height and wall thickness on hollow models
- Add labels to models, like patient name, date, Rx number
- Save based STL files
- Automatically remove brackets with EasyRx 3D Automated Bracket Removal
- Powerful manual Bracket Removal Software and refinement tools such as build, carve, smooth and more
- Quick and easy access via EasyFS. EasyFS is a unique file access system providing secure, direct access to files outside of EasyRx, like 3D printer software.

# Practice Management Software Integrations



## 3D Printer Integrations



“

EasyRx is the best program I  
have integrated into my practice  
in 15 years!

”

Andrew L Schwartz, DMD, DABO  
Capitol Orthodontics  
Washington, DC

# Why EasyRx?

- **The EasyRx Universal Lab Prescription Form** - write prescriptions for any appliance or lab item, submit to any lab
- **One application** to manage all patient prescriptions and digital files, including 3D Model / STL files
- **Connect** your Rxs and STL files on a product built for patient lab prescriptions. No longer rely on proprietary lab Rx systems, simple scanner forms and third-party file sharing services
- **Manage** your In-House lab, improving control, accountability and efficiency
- **Stop** juggling different portal logins and submitting STL files separately to your labs
- **The EasyRx Universal Library** of parts, appliances and templates allows for prescription standardization across the entire practice
- **View and base STL files** using EasyRx 3D Edit. Use EasyRx 3D Automated Bracket Removal automatically scan and digitally remove brackets from files
- **One click** remakes and repairs!
- **View** your labs standard price on prescriptions
- **Track** all your cases, with ease, using the Prescription Dashboard, Desktop Notifications and the EasyRx Daily Digest email.
- EasyRx prescriptions **reduce common errors** seen on confusing and sometimes indecipherable hand drawn prescription sketches
- Implement a **full digital prescription workflow** from scanning and uploading your STL files to sending a digital prescription to your labs to basing STL files and sending to your 3D printer
- **Easily** confirm appliances are ready for patient appointments, improving patient experience and reducing reschedules
- **No longer** rely on one or two staff for prescription management and tracking, reducing costs and frustration
- **Secure communication** with your labs, improving your HIPAA compliance
- **Go Green** – eliminate burdensome paper trails with EasyRx
- **Protect** your prescription data. Your data is securely stored and backed up per ADA and HIPAA mandates

“

EasyRx has saved us enormous amounts of time, headaches, and frustrations by streamlining our workflow for lab appliances.

”

Scott Frey, DDS , MSD  
Hatcher and Frey Orthodontics  
Chesapeake, VA



## Invite your labs to use EasyRx!



Labs using the free version of EasyRx can:

- **Digitally receive** prescriptions from any practice using EasyRx
- Work with **neat, legible EasyRx prescriptions** with supporting digital files attached
- **Communicate securely** with practices
- **Mark prescriptions** as checked in, shipped and provide tracking information
- **Customize** the EasyRx Universal Library of parts, appliances and templates and share with practices using EasyRx
- **Catalog** precise, customized prescription templates for practices
- Configure their **customized acrylic color chart** and decals

Optionally, labs can also:

- Implement **3D Standard** which offers more workflow features and EasyRx 3D for 3D printing
- Implement **EasyRx Enterprise or Jenmar VisualDLP** to implement order management, production and invoicing

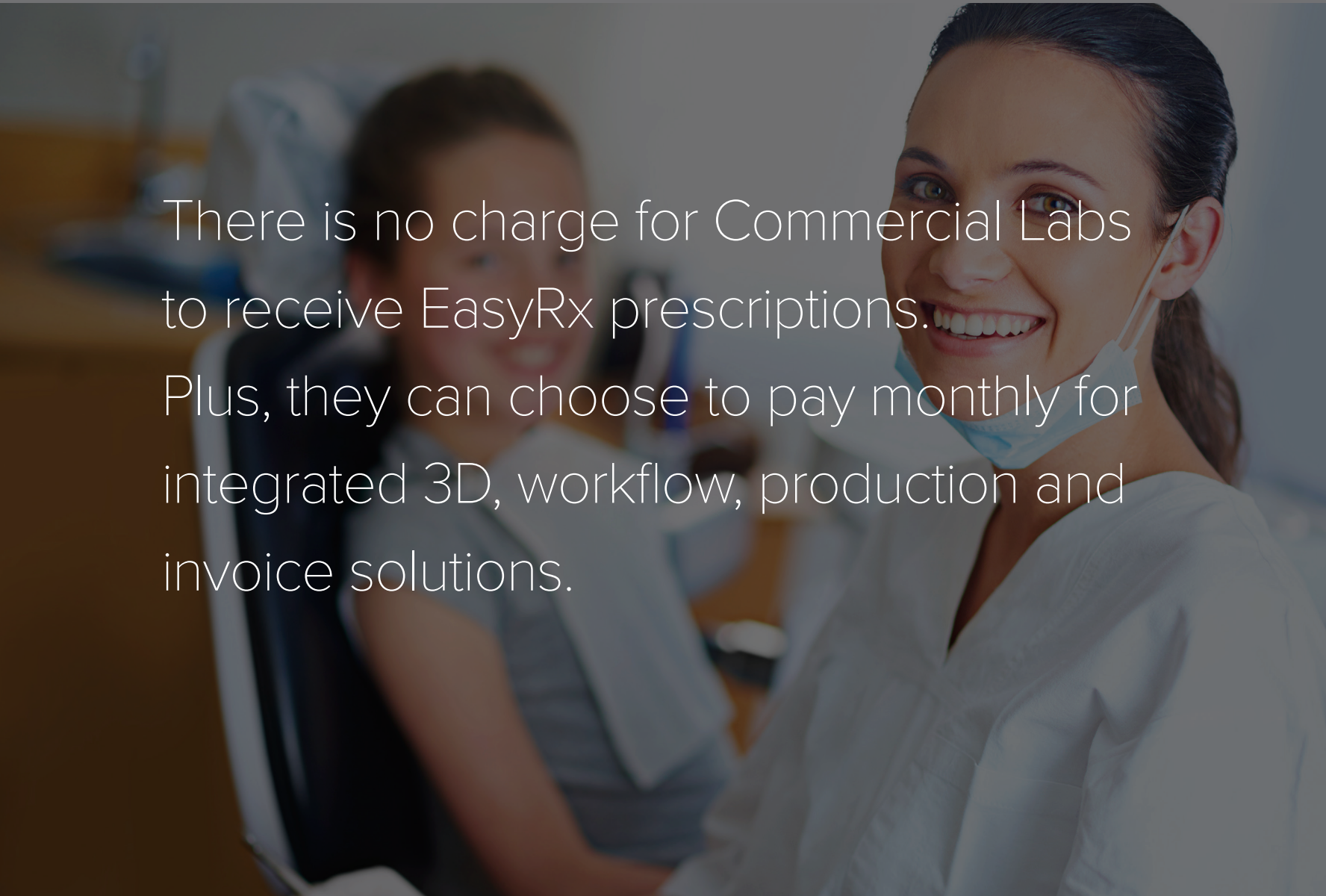
A photograph of two female scientists in a laboratory setting. The scientist in the foreground is smiling and looking towards the camera, wearing a white lab coat and a blue surgical mask pulled down to her chin. The scientist in the background is also smiling and looking towards the camera, wearing a white lab coat. The background is slightly blurred, showing laboratory equipment and a clean, professional environment.

There is no charge for Commercial Labs  
to receive EasyRx prescriptions.  
Plus, they can choose to pay monthly for  
integrated 3D, workflow, production and  
invoice solutions.



Universal Lab Prescription, Digital Workflow and 3D Software

**GO DIGITAL. GO EASYRX.**

Schedule your EasyRx  
demo today!

[www.easyrxcloud.com](http://www.easyrxcloud.com)

1.888.340.3751

[info@easyrxcloud.com](mailto:info@easyrxcloud.com)

